

THE BARN

at turon gates

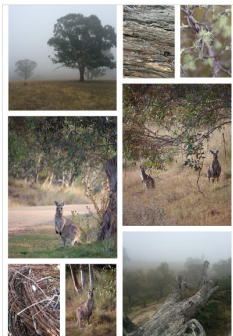

ARCHITECT

To help us we get in touch with the Australian outback
 Jon (left) leaves from the Australian TV programme
 House Rules. It is located in a rare and unspoiled
 wet-dry region. The barn is an elevated space
 to be used by the surrounding nature which is so
 unusual to us. The barn is made of 200mm long, narrow
 boards, making sure that every single stone in the
 house will blend into the surrounding area. The profile
 of the house is very much inspired by their typical
 Dutch roofline with their 47° slope.

2





VISION

To create a sustainable home located in the beautiful Australian coast surrounded by nature within the kangaroo and eucalyptus with amazing views of the water and the Blue Mountains.

To showcase a combination of Danish design and Australian craftsmanship. To combine local products like olive oil, timber and stone with materials with the technology of daylight and clean ventilation showcased by Valeo.

As the house is 100% off-grid and only runs on solar power, we plan to heat the house by two wood-burning stoves – one at each end of the house. We also plan to do a Minor 7000 on a pedestal which gives a dramatic view to the far through the openwork side and floor glass. We would very much like to do some with the glass floor protection which is such an elegant way of covering our wooden floors.

1



BACKGROUND

We are a Danish family living in Sydney. We like the city, but long to have a get away we can escape to at the weekends and holidays. We dream about a simple but beautiful house by the coast. That are we spend so on as Danes, because we don't have any connection to Denmark. We still do love with the area. Three Great Island in Blue Mountains – 2h from from Sydney.

We wanted to make an affordable and sustainable house. To make it really get handy. To make it Danish get Australian.

2

INNER WEST



townhouse renovation

INNER WEST



townhouse renovation

vision/project

We are renovating a dark, old and cold house in Sydney's inner west at Leichhardt and turning it into a bright, new and warm gorgeous family home.

The house is originally a 1920's double fronted bungalow and we will stay true to the inner west appearance of it at the front but the back will be Danish contemporary with double glazed windows, heated floor and Velux skylights.

So green and energy efficient.

EMILIA JANEC

makeup/hairstylist and photographer

M: 0414 626 027

A: 25 Macquarie Street

Leichhardt 2040

W: emiliasjanec.com.au

GRAHAM MCNEIL

photographer and founder

M: 0410 459 377

F: 02 9690 4600

E: graham@grahamphotography.com.au

W: grahamphotography.com.au

A: Lane 1507 Wilshire Road,
Kilman 2088, Sydney

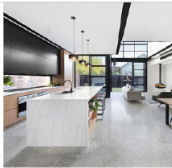

INNER WEST



lowHouse renovation

introduction/family

We are a married couple Graham Monro and Simone Janski both creatives both photographers and Simone is also a model and hair & makeup artist. We are the parents of two teenage daughters.

Graham is a Canon Master and throughout his long career has worked on most major advertising brands and been published extensively.

We feel we are extremely well positioned to have our house featured in a major Australian home magazine like House & Garden.

Graham heads up gm photographs Sydney's leading wedding & portrait photo studio: gmphotographics.com.au

Simone heads up a leading beauty and business portrait studio: simonejanski.com.au

SIMONA JANKE

lifestyle editor and photographer

M: 0414 828 017
A: 28 Macquarie Street
Leichhardt 2040
W: simonejanke.com.au

GRAHAM MONRO

photographer and founder

M: 0410 459 377
F: 02 9690 4600
E: gmonro@gmphotographics.com.au
W: gmphotographics.com.au
A: Lane 15/17 Wilshire Road,
Kilmanor 2081, Sydney



INNER WEST



townhouse renovation

photoshoot/gift voucher

As we are both photographers we would be delighted to swap with gift vouchers to DR Design Kitchens best clients.

Gift vouchers to gift to your past, present and future clients offering a family home study and location photo shoot.

And of course with the families written consent (which we would get for you) featuring photos of their home and kitchen area for your website and marketing purposes.

This could be also an opportunity to photograph the new kitchens in situ for your website too !

BRACHA JANEK
kitchen artist and photographer

M: 0414 828 027
A: 28 Macquarie Street
Leichhardt 2040
W: www.brachajane.com.au

GRAHAM MCNIO
photographer and founder

M: 0410 458 377
P: 02 9690 4600
E: graham@grahmphotography.com.au
W: www.grahmphotography.com.au
A: Lane 1507 Wilton Road,
Kilman 2088, Sydney

